

MANDATORY DISCLOSURE

Mandatory Disclosure by Institutions running AICTE approved

1.NAME OF THE INSTITUTION	S.A.ENGINEERING COLLEGE POONAMALLEE-AVADI ROAD, VEERARAGHAVAPURAM, THIRUVERKADU POST, CHENNAI – 600 077 PH: 044 - 26801999, 26801499 FAX: 044-26801899 E-MAIL : saec@saec.ac.in
2.NAME & ADDRESS OF THE TRUST	DHARMA NAIDU EDUCATIONAL AND CHARITABLE TRUST POONAMALLEE-AVADI ROAD, VEERARAGHAVAPURAM, THIRUVERKADU POST, CHENNAI – 600 077 PH: 044 - 26801999, 26801499 FAX: 044-26801899
3.NAME & ADDRESS OF THE DIRECTOR	MR D SABARINATH 9841097976
4.NAME OF THE AFFILIATING UNIVERSITY	ANNA UNIVERSITY SARDAR PATEL ROAD, GUINDY CHENNAI - 600025
5.GOVERNANCE	
5 A)MEMBERS OF THE BOARD AND THEIR BRIEF BACKGROUND	

Sl.No.	Name of the Member	Position	Qualification	Profession
1.	Mr.D.Duraisamy	Chairman, Member		Chairman, DharmaNaidu Educational and Charitable Trust
2.	Mr.D.Paranthaman	Vice Chairman, Member		Vice Chairman, DharmaNaidu Educational and Charitable Trust
3.	Mr.D.Dasarathan	Secretary, Member		Secretary, DharmaNaidu Educational and Charitable Trust
4.	Mr.S.Amarnaath	Treasurer, Member	M.Com	Treasurer, DharmaNaidu Educational and Charitable Trust
5.	Mr.S.Gopinath	Joint Secretary, Member		Joint Secretary, DharmaNaidu Educational and Charitable Trust
6.	Dr R Geetha	Professor / CSE	M.E., PhD	Senior Faculty – Teacher Member
7.	Dr V Sujatha	ASP/MCA	MCA.,Ph.D	Senior Faculty – Teacher Member

8.	Dr T Senthil Kumar	Professor/ H&S	MA.,M.Phil., PhD	Senior Faculty – Teacher Member
9.	Dr S. Srinivasan	Prof/ Dept of Instrumentation Engg, MIT, Anna University	PhD	University Nominee
10.	Dr S Gopi	Assistant Director – Planning (DOTE)	PhD	State Government Nominee
11.	Dr S Ramachandran	Principal	PhD	Ex Officio
12.	Ms Padma Jayaraman	Director HR-Learning Movate		Industrialist
5 b) Members Of Academic Advisory Body				

Sl.No	Name	Category
1.	Dr S Ramachandran	Chairman
2.	Dr. Thanikachalam	Heads of the Departments
3.	Dr R Geetha	
4.	Dr B R Tapas Bapu	
5.	Dr.Rohini	
6.	Ms Sermakani	
7.	Mr C Dhanesh	
8.	Dr Antonidoss	
9.	Dr Dinakaran	
10.	Dr S Koteswaran	
11.	Dr Hariharasudhan	
12.	Dr V Sujatha	
13.	Dr KerinabBheenu G H	
14.	Dr S Suvitha	
15.	Dr R Radika	
16.	Ms Karthika V	
17.	Dr Praveenk kumar	Academician
18.	Dr G Kumaresan	
19.	Dr S Suresh	Industry Experts
20.	Dr P Lakshmi	
21.	V S V Verchezhan	University Representative
22.	Dr S Amal Raj	
23.	Dr Mahesh	
24.	Dr Thirumalaivasan	
25.	Dr T Senthil Kumar	Member Secretary
26.	Mr.S.Amarnaath	Permanent Invitee

5c. Frequency of the Meeting

Twice a Year

5D. Organizational Chart

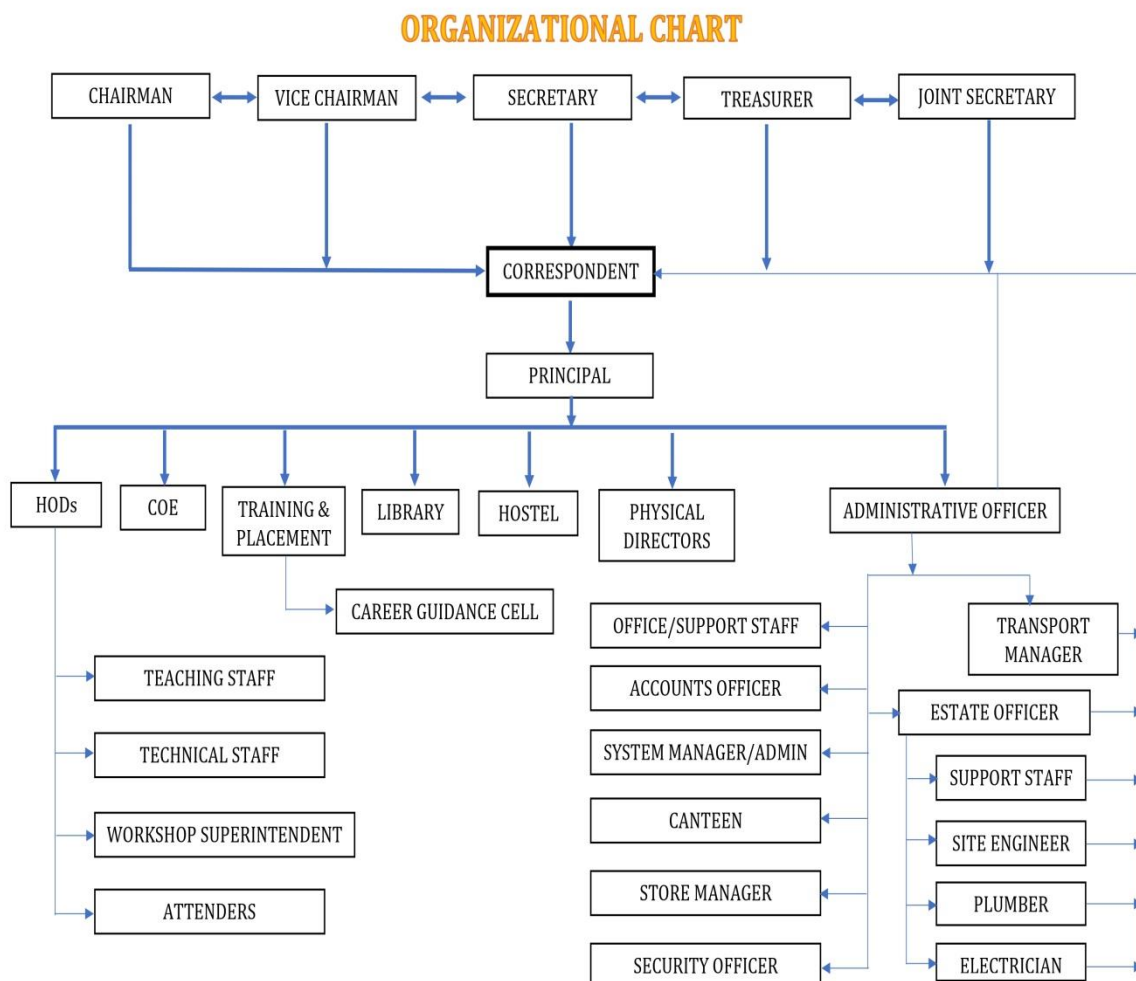

<p>5 e) Nature And Extent Of Involvement Of Faculty And Students In Academic Affairs /Improvements</p>	<p>Handling classes using latest pedagogies To take up NPTEL Courses by staff. Attending FDP, Seminars, Workshops and Conferen by staff for improving Academic affairs. Allowing students to take up professional society membership Permitting them to attend various seminars and workshops conducted by our college and other colle</p>
<p>5 f) Mechanism / Norms And Procedure For Democratic / Good Governance</p>	<p>Establishment IQAC committee and Academic Excellen committee follow up the mechanism for Good governanc</p>

5 g) Student Feedback On Institutional Governance/ Faculty Performance		Online feedback from the students about the performance of the faculty is taken every semester on a graded scale and results are communicated to the staff concerned with relevant remarks.		
5 h) Grievance Redressal mechanism for Faculty, staff and students		A staff and students Redressal committee exists in our Institution. The constitution of the committee is as follows		
Sl.No	Name of the Member	Designation	Profession	
1.	Dr.S.Ramachandran	Chairperson	Principal	
2.	Dr M Thanikachalam	Co-ordinator	Asst.Prof / Civil	
3.	Mr.G.Vinothkanna	Member	Asst.Prof / Civil	
4.	Dr R. Harikrishnan	Member	Asst.Prof / ECE	
5.	Ms.J.S.Theptha	Member	Asst.Prof / EEE	
6.	Ms.G.Saranya	Member	Asst.Prof / CSE	
7.	Mrs.D.Chitra	Member	Asst.Prof / IT	
8.	Mrs.R.Anitha	Member	Asst.Prof / MCA	
9.	Mrs B Jayachitra	Member	Asso.Prof /MBA	
10.	Mrs A Chandravadhana	Member	Asst.Prof / H&S	
11.	Dr.Praveen kumar	Member	Asst.Prof /Mech	
12.	Dr. Viswanatha Perumal	Member	Asso. Prof/Mech	
13.	Mrs B Sunantha Sri	Member	Asst. Prof/CSBS	
14.	Mrs D Keerthana	Member	Asst.Prof/AI&DS	
15.	Mrs. Lakshmi Priya	Member	Asst. Prof/ AI&ML	
5 i) Establishment of Anti-ragging committee		The constitution of the committee is as follows		
Sl. No	Name of the Staff member	Profession	Associated With	Duties to be performed
1.	Dr.S Ramachandran	Principal	Academics	Co-Ordinator
2.	Mr C Dhanesh	Professor & Head – Mechanical	Academics	Member
3.	Dr.T.Senthilkumar	Professor / H&S	Academics	Member
4.	Dr.R.Hariharasudhan	Professor & Head – H&S	Academics	Member
5.	Mrs Lakshmi srinivasan	Asst. Professor /H&S	Academics	Member

6.	Mr.Thirumurugan	Asst.Professor / ECE	Academics	Member
7.	Mr.Nateshan	Asst.Professor / CSE	Academics	Member
8.	Mr.William Andrews	Asst. Professor / IT	Academics	Member
9.	Mr.Muthukumaran	Asst.Professor / Civil	Academics	Member
10	Mr.S.Dhanasekar	Asst.Professor / Mechanical	Academics	Member
11.	Mrs Rajeshwari R	Asst.Professor / MCA	Academics	Member
12.	Mr.V.Srinivasan	Asso..Professor / MBA	Academics	Member
13.	Mr.S Kamalakannan	Asst.Professor / EEE	Academics	Member
14.	Mr.Chandrasekaran	Inspector of Police [9498153003] Thiruverkadu station	Police Admin	Member
15.	Mr.Murali	Gents Hostel Warden	Hotel Warden	Member
16.	Dr Sasikala	Ladies Hostel Warden/MBA Prof	Hotel Warden	Member
17.	Mr.T.D.Ragothaman	Press Reporter	Media Person	Member
18.	Dr.A.Ramakrishnan	Physical Director	PED	Member
19.	Mr.Akashraj	Student	Student Rep.	Member
20.	Mr.Gunasekaran	Supervisor – Pvt. Organization	Parent	Member
21	Mr.Thirumurugan	Asst.Professor / ECE	Academics	Member

5 j) Establishment of Online Grievance Redressal Mechanism	Yes
5 k) Establishment of Grievance Redressal Committee in the Institution and Appointment of OMBUDSMAN by the University	Dr.A.Rajadurai , Professor(Retired) Dept. of production Technology, Anna university, MIT Campus
5 l) Establishment of Internal Complaint Committee (ICC)	The ICC committee established and the constitution of the committee is as follows

Sl.No	Name of the Member	Designation
1.	Dr.S.Ramachandran	Principal
2.	Dr.G.H.KerinaBeenuHOD/ MBA	Chairperson
3.	Mrs Karthiga/Civil	Member
4.	Ms.R.PriyankaAP/EEE	Member
5.	Mrs Saranya, AP/MBA	Member

6.	Ms Sermakani , AP/IT	Member
7.	Mrs.V.O.Sangeetha, AP/H&S & Counsellor	Member
8.	Mrs.R.Anitha, Asst.Prof/MCA	Member
9.	Ms.AadhilakshmiLogamurthy/Secretary- Women Lawyer Association	External Member
10	Ms.Melenda Jennifer/Libraray Asst	Member
11	Mr.Vikram	III Yr CSE
12	Mr.Agilash N	IV Year Mech
13	Ms.Shirley	III Yr ECE

5m) Establishment of Committee for SC/ST

Established and the constitution of the committee is as follows

Sl.No	Name of the Staff member	Designation	Profession
1.	Dr.S Kamalakannan	Chairperson	EEE/Professor
2.	Ms D Meenakshi	Member	AP/AI&DS
3.	Mr D Vinothkanna	Member	AP/ Civil
4.	Ms. S Gunanandhini	Member	AP/CSE
5.	Dr M Gomathi	Member	AP / ECE
6.	Ms J Megala	Member	AP/EEE
7.	Ms D Chitra	Member	AP / IT
8.	Mr K N Ramu	Member	AP/Mechanical
9.	Mr N Vinodh	Member	AP/MBA
10.	Ms R Rajeshwari	Member	AP /MCA
11.	Mr S Prabakar	Member	AP/H&S

5 n) Internal Quality Assurance Cell

Established Internal Quality Assurance Cell From Jan 2013

6) Programmes

Name of Programmes approved by AICTE

UG Degree Programmes

1. B.E - Mechanical Engineering
2. B.E.-Electrical & Electronics Engineering
3. B.E Electronics & Communication Engineering
4. B.E Computer Science and Engineering
5. B.Tech -Information Technology
6. B.E-Civil Engineering
7. B. Tech – Artificial Intelligence and Data Science
8. B.Tech – Computer science and Business Systems

	<p>9. B.E.-CSE (Artificial Intelligence and Machine Learning)</p> <p>10. B.E. – CSE (Cyber security)</p> <p>11. B.E- ECE(VLSI Design and Technology)</p>
	<p><u>PG Degree Programmes in Engineering</u></p> <p>1.M E. Computer Science and Engineering</p> <p>2. M.E. Embedded System Technologies</p> <p>3. M.E. Communication Systems</p> <p>4. M.E – CAD/CAM</p>
	<p><u>PG Programmes</u></p> <p>1.Master Of Computer Applications</p> <p>2.Master Of Business Administration</p>

Details of Accredited Courses

1	Name/ List of Programmes/ Courses Accredited	<p>1. B.E. Computer Science and Engineering – 3 Years – Validity till 30.6.2025</p> <p>2. B.Tech – Information Technology – 3 Years - Validity till 30.6.2025</p>
2.	Applied for Accreditation	<p>1. B.E- Electronics and Communication Engineering</p> <p>2. B.E. – Electrical and Electronics Engineering</p> <p>3. B.E.- Mechanical Engineering</p>
	A. Applied but visit not happened	
	B. Visit happened but result awaited	
3.	List of programmes / courses Not Applied	<p>1. B. E- Civil Engineering</p> <p>2. M.E. – Computer Science and Engineering</p> <p>3. M.E. – Communication Systems</p> <p>4. M.E. – Embedded System Technologies</p> <p>5. M.E.- CAD/CAM</p> <p>6. Master of Computer Applications</p> <p>7. Master of Business Administration</p>

Details of NAAC Accreditation

1	Accredited	NAAC Accredited with “ A Grade “ Till December 2024
2.	Applied for Accreditation	Not Applicable
	Applied but Visit not happened	
	Visit happened but result awaited	
3.	Not Applied	Not Applicable

For each Programme the following details are to be given:

1.

- | | | |
|--|----------------------|---|
| | Name | Mechanical Engineering |
| | Number of seats | 60 |
| | Duration | 4 Years |
| | Fee | https://drive.google.com/file/d/1fSh8Tf1-Rav4wG55YjSTJWmsR2nXtVJa/view |
| | Placement Facilities | Available |
- 2.**
- | | | |
|--|----------------------|---|
| | Name | Civil Engineering |
| | Number of seats | 30 |
| | Duration | 4 Years |
| | Fee | https://drive.google.com/file/d/1fSh8Tf1-Rav4wG55YjSTJWmsR2nXtVJa/view |
| | Placement Facilities | Available |
- 3.**
- | | | |
|--|----------------------|---|
| | Name | Electrical and Electronics Engineering |
| | Number of seats | 120 |
| | Duration | 4 Years |
| | Cut off Marks | |
| | Fee | https://drive.google.com/file/d/1fSh8Tf1-Rav4wG55YjSTJWmsR2nXtVJa/view |
| | Placement Facilities | Available |
- 4.**
- | | | |
|--|----------------------|---|
| | Name | Electronics and Communication Engineering |
| | Number of seats | 180 |
| | Duration | 4 Years |
| | Fee | https://drive.google.com/file/d/1fSh8Tf1-Rav4wG55YjSTJWmsR2nXtVJa/view |
| | Placement Facilities | Available |
- 5.**
- | | | |
|--|----------------------|---|
| | Name | Computer Science Engineering |
| | Number of seats | 180 |
| | Duration | 4 Years |
| | Fee | https://drive.google.com/file/d/1fSh8Tf1-Rav4wG55YjSTJWmsR2nXtVJa/view |
| | Placement Facilities | Available |
- 6.**
- | | | |
|--|----------------------|---|
| | Name | Information Technology |
| | Number of seats | 60 |
| | Duration | 4 Years |
| | Fee | https://drive.google.com/file/d/1fSh8Tf1-Rav4wG55YjSTJWmsR2nXtVJa/view |
| | Placement Facilities | Available |
- 7.**
- | | | |
|--|----------------------|---|
| | Name | Artificial Intelligence and data Science |
| | Number of seats | 60 |
| | Duration | 4 Years |
| | Fee | https://drive.google.com/file/d/1fSh8Tf1-Rav4wG55YjSTJWmsR2nXtVJa/view |
| | Placement Facilities | Available |
- 8.**
- | | | |
|--|------|--|
| | Name | Computer Science and Business Systems |
|--|------|--|

	Number of seats	60
	Duration	4 Years
	Cut off Marks	
	Fee	https://drive.google.com/file/d/1fSh8Tf1-Rav4wG55YjSTJWmsR2nXtVJa/view
	Placement Facilities	Available
9.	Name	Artificial Intelligence Machine Learning
	Number of seats	60
	Duration	4 Years
	Cut off Marks	
	Fee	https://drive.google.com/file/d/1fSh8Tf1-Rav4wG55YjSTJWmsR2nXtVJa/view
	Placement Facilities	Available
10.	Name	Cyber Security
	Number of seats	60
	Duration	4 Years
	Cut off Marks	
	Fee	https://drive.google.com/file/d/1fSh8Tf1-Rav4wG55YjSTJWmsR2nXtVJa/view
	Placement Facilities	Available
11.	Name	ECE(VLSI Design & Technology)
	Number of seats	60
	Duration	4 Years
	Cut off Marks	
	Fee	https://drive.google.com/file/d/1fSh8Tf1-Rav4wG55YjSTJWmsR2nXtVJa/view
	Placement Facilities	Available
12.	Name	M.E. – Computer Science Engineering
	Number of seats	18
	Duration	2 Years
	Fee	https://drive.google.com/file/d/1fSh8Tf1-Rav4wG55YjSTJWmsR2nXtVJa/view
	Placement Facilities	Available

13. Name **M.E. – Communication Systems**
 Number of seats **18**
 Duration **2 Years**
- Fee <https://drive.google.com/file/d/1fSh8Tf1-Rav4wG55YjSTJWmsR2nXtVJa/view>
- Placement Facilities **Available**
14. Name **M.E. – Embedded System Technologies**
 Number of seats **18**
 Duration **2 Years**
- Fee <https://drive.google.com/file/d/1fSh8Tf1-Rav4wG55YjSTJWmsR2nXtVJa/view>
- Placement Facilities **Available**
15. Name **M.E. – CAD/CAM**
 Number of seats **9**
 Duration **2 Years**
- Fee <https://drive.google.com/file/d/1fSh8Tf1-Rav4wG55YjSTJWmsR2nXtVJa/view>
- Placement Facilities **Available**
16. Name **M.B.A. – Master of Business Administration**
 Number of seats **120**
 Duration **2 Years**
- Fee <https://drive.google.com/file/d/1fSh8Tf1-Rav4wG55YjSTJWmsR2nXtVJa/view>
- Placement Facilities **Available**
17. Placement details
 Name **M.C.A – Master of Computer Applications**
 Number of seats **60**
 Duration **2 Years**
- Fee <https://drive.google.com/file/d/1fSh8Tf1-Rav4wG55YjSTJWmsR2nXtVJa/view>

2022-2023	CSE	IT	ECE	EEE	MECH	CIVIL	MCA	MBA
Highest	6 LPA	9.5 LPA	6 LPA	3.5 LPA	2.5 LPA	3 LPA	6 LPA	3.2 LPA
Average	3.25 LPA	5 LPA	3.6 LPA	2.5 LPA	1.75 LPA	2.1 LPA	3.8 LPA	2.2 LPA
Lowest	2 LPA	2 LPA	1.8 LPA	1.8 LPA	1.8 LPA	1.8 LPA	2 LPA	2 LPA

2023-2024	CSE	IT	ECE	EEE	MECH	CIVIL	MCA	MBA
Highest	7.5 LPA	7.5 LPA	7.5 LPA	3 LPA	4.2 LPA	3 LPA	4 LPA	3 LPA
Average	4.5 LPA	4.5 LPA	3 LPA	2 LPA	1.4 LPA	1.8 LPA	3 LPA	2.2 LPA
Lowest	2.2 LPA	2.2 LPA	2.2 LPA	2.2 LPA	2 LPA	2 LPA	2.2 LPA	2.2 LPA

Name and duration of programme(s) having Twinning and Collaboration with Foreign University(s) and being run in the same Campus along with status of their AICTE approval. If there is Foreign Collaboration, give the following details:

NIL

7. For each Programme Collaborated provide the following:

NIL

Profile of Principal/ Faculty

PRINCIPAL PROFILE

1. Name	Dr S Ramachandran
2. Date of Birth	06.02.1964
3. Educational Qualification	M.E., Ph.D.
4. Work Experience	
5. Teaching	27 YEARS
Research	-
Industry	NIL
Others	NIL
6. Area of Specializations	CAD/CAM
7. Subjects teaching at Under Graduate Level :	
	1. Thermodynamics
	2. Thermal Engineering
	3. Engineering Mechanics
	4. Engg. Graphics
Post Graduate Level	:1. Advanced Fluid Mechanics, Computational Fluid
	2. Dynamics & Heat Transfer
8. Research guidance	: Approved Guide In Sathyabama University For Ph.D Guided 10 PhD Scholars
9. Projects Carried out	: 5 Projects from IGCAR and DRDO
10. Patents	3
11. Technology Transfer	:NIL
12. Research Publications	52
13. No. of Books published with details	8

9. Teaching- Faculty Profile –

S.No	Name of the Department	Staff Profile Link
1	CIVIL	https://www.saec.ac.in/departments/civil/
2	CSE	https://www.saec.ac.in/departments/cse/
3	ECE	https://www.saec.ac.in/departments/ece/
4	EEE	https://www.saec.ac.in/departments/eee/
5	MECH	https://www.saec.ac.in/departments/mech/
6	IT	https://www.saec.ac.in/departments/it/
7	AI & DS	https://www.saec.ac.in/departments/artificial-intelligence-and-data-science/
8	AI & ML	https://www.saec.ac.in/departments/artificial-intelligence-and-machine-learning/
9	CSBS	https://www.saec.ac.in/departments/artificial-intelligence-and-machine-learning/
10	H & S	https://www.saec.ac.in/departments/hns/
11	MBA	https://www.saec.ac.in/departments/mba/
12	MCA	https://www.saec.ac.in/departments/mca/

10. Fee

- **Details of fee, as approved by State Fee Committee, for the Institution** : **Fee-detail - ANNEXURE**

- **Time schedule for payment of fee for the entire programme** - **On or before July 31st**
- **No. of Fee waivers granted with amount and name of students** - **Not Applicable**
- **Number of scholarship offered by the Institution, duration and amount** - **Not Applicable**
- **Criteria for fee waivers/scholarship** - **Not Applicable**

- **Estimated cost of Boarding and Lodging in Hostels**

- **Rs. 90,000/ Year**

11. Admission

- **Number of seats sanctioned with the year of approval**

Sl. No.	Degree	Branch	Year of starting	Year of Approval	Sanctioned students strength
1.	B.E.	CIVIL ENGG	2011	2010	30
2.	B.E	COMPUTER SCIENCE AND ENGG.	1998	1998	180
3.	B.E	ELECTRONICS AND COMMUNICATION ENGG	1998	1998	180
4.	B.E	ELECTRICAL AND ELECTRONICS ENGG	2002	2002	120
5.	B.Tech	INFORMATION TECHNOLOGY	1998	1998	60
6.	B.Tech	ARTIFICIAL INTELLIGENCE AND DATA SCIENCE	2021	2021	120
7.	B.Tech	COMPUTER SCIENCE AND BUSINESS SYSTEMS	2021	2021	60
8.	B.E	MECHANICAL ENGINEERING	1998	1998	60
9.	B.E.(CSE)	ARTIFICIAL INTELLIGENCE AND MACHINE LEARNING	2022	2022	60
10.	B.E.-(CSE)	CYBER SECURITY	2023	2023	60
11.	B.E.- (ECE)	VLSI DESIGN AND TECHNOLOGY	2023	2023	60
12.	M.E	COMPUTER SCIENCE AND ENGG.	2006	2006	18
13.	M.E	COMMUNICATION SYSTEMS	2006	2006	18
14.	M.E	EMBEDDED SYSTEMS TECHNOLOGIES	2006	2006	18
15.	M.E	CAD/CAM	2010	2010	18
16.	MCA	MCA	1999	1999	60
17.	MBA	MBA	2005	2005	120

- **Number of Students admitted under various Categories each year in the last three years**

ADMISSION YEAR	INTAKE	ADMITTED IN PROGRAMME WISE											TOTAL ADMITTED IN YEAR WISE
		MECH	CSE	ECE	IT	EEE	CIVIL	AI&DS	CSBS	AIML	Cyber Sec.	VLSI	
2021	780	18	142	65	36	14	6	14	0	NA	NA	NA	281
2022	900	30	175	163	57	73	8	113	52	55	NA	NA	726
2023	990	49	180	178	60	96	19	120	58	60	60	42	922

- **Number of applications received during last two years for admission under Management Quota and number admitted**

Year	Application Received	Admitted
2021-22	300	281
2022-23	752	726
2023-24	926	922

12. Admission Procedure

- **Mention the admission test being followed name and address of the Test Agency and its URL (website)**

1. Management Quota

Consortium of Self Financing Professional Arts and Science Colleges in TamilNadu, AF -15, 11th Main Road, Anna Nagar, Chennai – 40

2. Government Quota

Through Anna University Centralized Counselling

- **Number of seats allotted to different Test Qualified candidate separately (AIEEE/ CET (State conducted test/ University tests/ CMAT/ GPAT)/ Association conducted test)**

Civil – 15, CSE -90, ECE -90 -
EEE – 60, IT - 30, MECH -30
AI&DS -60, AIML-30, Cyber sec -30
VLSI- 30 and CSBS-30, MBA – 84
MCA - 42

- **Calendar for admission against Management/ vacant seats**

- | | |
|---|------------|
| • Last date of request for applications | 26.7.2023 |
| • Last date of submission of applications | 27.7.2023 |
| • Dates for announcing final results | 7.08.2023 |
| • Release of admission list | 28.9.2023 |
| • Date for acceptance by the candidate | 3.10.2023 |
| • Last date for closing of admission | 3.10.2023 |
| • Starting of the Academic session | 10.10.2023 |
| • The waiting list shall be activated only on the expiry of date of main list | Yes |
| • The policy of refund of the fee, in case of | Yes |

withdrawal, shall be clearly notified

13. Criteria and Weightages for Admission

- Describe each criterion with its respective weightages i.e. Admission Test, marks in qualifying examination etc.
- Mention the minimum level of acceptance, if any

Category	Min. Marks
OC	45%
BCM	40%
BC	40%
MBC	40%
SC/SCA/ST	40%

- Mention the cut-off levels of percentage and percentile score of the candidates in the admission test for the last three years

NA

- Display marks scored in Test etc. and in aggregate for all candidates who were admitted

NA

14. List of Applicants

- List of candidate whose applications have been received along with percentile/percentage score for each of the qualifying examination in separate categories for open seats. List of candidate who have applied along with percentage and percentile score for Management quota seats

ANNEXURE
– Criteria 13

15. Results of Admission Under Management seats /Vacant seats

- Composition of selection team for admission under Management Quota with the brief profile of members (This information be made available in the public domain after the admission process is over)
- Score of the individual candidate admitted arranged in order of merit
- List of candidate who have been offered admission
- Waiting list of the candidate in order of merit to be operative from the last date of joining of the first list candidate

ANNEXURE
-Criteria 14

16. Information of Infrastructure and Other Resources Available

- Number of Class Rooms and size of each - 72 and 90 Sqm/each
- Number of Tutorial rooms and size of each - 11 and 40 Sqm/each

- Number of Laboratories and size of each - 72 and 66 Sqm/ each
- Number of Drawing Halls with capacity - 2 and 132 Sqm/each
- Number of Computer Centres with capacity of each - 2 and 150 Sqm /each
- Central Examination Facility, Number of rooms and capacity of each - 1 and 90 Sqm/each
- Barrier Free Built Environment for disabled and elderly persons - Available
- Occupancy Certificate - Available -
- Fire and Safety Certificate - Available –

• **Hostel Facilities**

Sr No.	No. of rooms having Single bed/room & Area of room in sq.m.	Building No.	Name of Building	No. of rooms having Double/Two bed/room & Area of room in sq.m.	Building No.	Name of Building	No. of rooms Triple/Three bed/room & Area of room in sq.m.	Building No.	Name of Building	No. of rooms having Four bed/room & Area	Building No.	Name of Building
1	Boys &			92 & 18.39	1	HOSTEL BLDG	96 & 24.52	1	HOSTEL BLDG	Boys &		
2	Girls			63 & 22.5	2	GIRLS HOSTEL	26 & 37.51		GIRLS HOSTEL	Girls		

- **Library**
- Number of Library books/ Titles/ Journals available (program-wise)
- List of online National/ International Journals subscribed
- E- Library facilities

Sl. No.	Programme	Titles	Volumes	No. of Journals Published Abroad	No. of Journals Published in India	No. of e-Book Titles	No. of e-Book Volumes
1	MCA	4120	10224	6	6	0	0
2	ENGINEERING AND TECHNOLOGY	15019	34992	24	66	0	0
3	MANAGEMENT	1944	11051	6	6	0	0

- **Laboratory and Workshop**
- List of Major Equipment/Facilities in each Laboratory/ Workshop
- List of Experimental Setup in each Laboratory / Workshop

Sr. No.	Programme	Level	Course	Building No.	Building Name	Name of Lab	Yearly Budget (E) (Rs)	Yearly Budget (C) (Rs)	Investment till Date (Rs)	Rese arch Lab?
1	ENGINEERING AND TECHNOLOGY	UG	MECHANICAL ENGG(INDUSTRY INTEGRATED)	16	MECH WORKSHOP	DYNAMICS LAB	0	0	60000	No
2	ENGINEERING AND TECHNOLOGY	UG	ELECTRONICS AND COMMUNICATIONS ENGINEERING	5	ECE BLOCK	ANALOG AND DIGITAL CIRCUITS LAB/CIRCUITS & SIMULATION LAB	0	12430	1413271	No
3	ENGINEERING AND TECHNOLOGY	UG	MECHANICAL ENGINEERING	15	MECH BLOCK	CAD CAM LAB	1360000	20000	2385204	No
4	ENGINEERING AND TECHNOLOGY	UG	MECHANICAL ENGINEERING	15	MECH BLOCK	CAD/CAM LAB	564000	0	1367700	No
5	ENGINEERING AND TECHNOLOGY	UG	CIVIL ENGINEERING	15A	CIVIL BLOCK	CADD LABORATORY	0	525000	2247463	No
6	ENGINEERING AND TECHNOLOGY	UG	FIRST YEAR/OTHER	2	MAIN BUILDING	CHEMISTRY LAB	0	3900	1500000	No
7	ENGINEERING AND TECHNOLOGY	UG	ELECTRONICS AND COMMUNICATIONS ENGINEERING	5	ECE BLOCK	COMMUNICATION SYSTEMS LAB	0	7020	2297006	No
8	ENGINEERING AND TECHNOLOGY	UG	COMPUTER SCIENCE AND ENGINEERING	3	CSE BLOCK	COMPUTER LAB -3	2900	3500	673168	No
9	ENGINEERING AND TECHNOLOGY	UG	COMPUTER SCIENCE AND ENGINEERING	3	CSE BLOCK	COMPUTER LAB -4	2800	4000	659168	No
10	ENGINEERING AND TECHNOLOGY	UG	COMPUTER SCIENCE AND ENGINEERING	3	CSE BLOCK	COMPUTER LAB-1	16545	5000	747465	No
11	ENGINEERING AND TECHNOLOGY	UG	COMPUTER SCIENCE AND ENGINEERING	3	CSE BLOCK	COMPUTER LAB-10	0	5000	1627128	No
12	ENGINEERING AND TECHNOLOGY	UG	INFORMATION TECHNOLOGY	20	IT BLOCK	COMPUTER LAB-11	24500	5000	1023221	No
13	ENGINEERING AND TECHNOLOGY	UG	INFORMATION TECHNOLOGY	20	IT BLOCK	COMPUTER LAB-12	24500	5000	1023221	No
14	ENGINEERING AND TECHNOLOGY	UG	COMPUTER SCIENCE AND ENGINEERING	3	CSE BLOCK	COMPUTER LAB-2	0	5000	638516	No
15	ENGINEERING AND TECHNOLOGY	PG	COMPUTER SCIENCE AND ENGINEERING	3	CSE BLOCK	COMPUTER LAB-5	13700	5000	879806	No
16	ENGINEERING AND TECHNOLOGY	UG	COMPUTER SCIENCE AND ENGINEERING	3	CSE BLOCK	COMPUTER LAB-6	2500	5000	879806	No
17	ENGINEERING AND TECHNOLOGY	UG	COMPUTER SCIENCE AND ENGINEERING	3	CSE BLOCK	COMPUTER LAB-7	0	5000	1315516	No
18	ENGINEERING AND TECHNOLOGY	UG	COMPUTER SCIENCE AND ENGINEERING	3	CSE BLOCK	COMPUTER LAB-8	6470	5000	776098	No
19	ENGINEERING AND TECHNOLOGY	UG	COMPUTER SCIENCE AND ENGINEERING	3	CSE BLOCK	COMPUTER LAB-9	0	5000	1639628	No
20	ENGINEERING AND TECHNOLOGY	UG	CIVIL ENGINEERING	21	EEE BLOCK	CONCRETE AND HIGHWAY LAB	10030	20000	1251231	No

21	ENGINEERING AND TECHNOLOGY	UG	ELECTRICAL AND ELECTRONICS ENGINEERING	21	EEE BLOCK	CONTROL SYSTEM LAB	0	4750	730737	No
22	ENGINEERING AND TECHNOLOGY	UG	ELECTRONICS AND COMMUNICATIONS ENGINEERING	5	ECE BLOCK	DIGITAL LAB	0	1635	2156471	No
23	ENGINEERING AND TECHNOLOGY	UG	ELECTRONICS AND COMMUNICATIONS ENGINEERING	5	ECE BLOCK	DSP LAB	0	43200	7689395	No
24	ENGINEERING AND TECHNOLOGY	UG	MECHANICAL ENGINEERING	16	MECH WORKSHOP	DYNAMICS LAB	0	4820	64500	No
25	ENGINEERING AND TECHNOLOGY	UG	MECHANICAL ENGINEERING	16	MECH WORKSHOP	DYNAMICS LAB-1	0	0	60000	No
26	ENGINEERING AND TECHNOLOGY	UG	ELECTRICAL AND ELECTRONICS ENGINEERING	21	EEE BLOCK	ELECTRICAL CIRCUITS LAB	0	425	493036	No
27	ENGINEERING AND TECHNOLOGY	UG	ELECTRICAL ENERGY SYSTEMS	5	ECE AND EEE BLOCK	ELECTRONIC CIRCUITS	80000	10000	1369398	No
28	ENGINEERING AND TECHNOLOGY	UG	ELECTRICAL AND ELECTRONICS ENGINEERING	5	ECE BLOCK	ELECTRONIC CIRCUITS-1	80000	10000	1459398	No
29	ENGINEERING AND TECHNOLOGY	UG	ELECTRICAL AND ELECTRONICS ENGINEERING	21	EEE BLOCK	ELECTRONIC S LAB	28674	7032	182906	No
30	ENGINEERING AND TECHNOLOGY	PG	ELECTRONICS AND COMMUNICATIONS ENGINEERING	5	ECE BLOCK	EMBEDDED SYSTEMS LAB	0	2700	141000	No
31	ENGINEERING AND TECHNOLOGY	UG	ELECTRONICS AND COMMUNICATIONS ENGINEERING	9	WORKSHOP	ENGG.PRACTICES & CIRCUITS, DEVICES LAB	0	14345	437513	No
32	ENGINEERING AND TECHNOLOGY	UG	ELECTRICAL AND ELECTRONICS ENGINEERING	7	WORKSHOP	ENGINEERING PRACTICE LAB	0	2826	197513	No
33	ENGINEERING AND TECHNOLOGY	UG	MECHANICAL ENGINEERING	15	MECH BLOCK	ENGINEERING PRACTICES LAB	0	60600	498293	No
34	ENGINEERING AND TECHNOLOGY	UG	CIVIL ENGINEERING	15A	CIVIL BLOCK	ENVIRONMENTAL ENGINEERING	0	11730	981975.5	No

35	ENGINEERING AND TECHNOLOGY	UG	MECHANICAL ENGINEERING	16	MECH WORKSHOP	FLUID MECHANICS AND MACHINERY LAB	0	0	517197	No
36	ENGINEERING AND TECHNOLOGY	UG	CIVIL ENGINEERING	7	WORKSHOP	HYDRAULICS ENGG LAB	57000	0	830350	No
37	ENGINEERING AND TECHNOLOGY	UG	ELECTRICAL AND ELECTRONICS ENGINEERING	21	EEE BLOCK	LDIC LAB	0	5145	385205	No

38	ENGINEERING AND TECHNOLOGY	UG	ELECTRONICS AND COMMUNICATIONS ENGINEERING	5	ECE BLOCK	LIC LAB	0	7010	699526	No
39	ENGINEERING AND TECHNOLOGY	UG	ELECTRICAL AND ELECTRONICS ENGINEERING	5	ECE BLOCK	MACHINES LAB	25349	13429	1584473	No
40	ENGINEERING AND TECHNOLOGY	UG	MECHANICAL ENGINEERING	6	MECH WORKSHOP	MANUFACTURING TECHNOLOGY LAB	0	70440	5325305	No
41	MCA	PG	MASTERS IN COMPUTER APPLICATIONS	20	IT BLOCK	MCA LAB-1	18000	3000	957985	No
42	MCA	PG	MASTERS IN COMPUTER APPLICATIONS	20	IT BLOCK	MCA LAB-2	18000	3000	957985	No
43	MCA	PG	MASTERS IN COMPUTER APPLICATIONS	2	MAIN BLOCK	MCA LAB-3	0	3000	769000	No
44	ENGINEERING AND TECHNOLOGY	UG	MECHANICAL ENGINEERING	16	MECH WORKSHOP	MECHATRONICS LAB	67930	0	102611	No
45	ENGINEERING AND TECHNOLOGY	UG	MECHANICAL ENGINEERING	16	MECH WORKSHOP	METROLOGY & MEASUREMENT LAB	0	0	1046859	No
46	ENGINEERING AND TECHNOLOGY	UG	MECHANICAL ENGINEERING	15	MECH BLOCK	METROLOGY & MEASUREMENTS LAB	0	0	120190	No
47	ENGINEERING AND TECHNOLOGY	UG	MECHANICAL ENGINEERING	15	MECH BLOCK	METROLOGY & MEASUREMENTS LAB	0	0	125929	No
48	ENGINEERING AND TECHNOLOGY	UG	ELECTRONICS & COMMUNICATION ENGG	2	ECE AND EEE BLOCK	MICROPROCESSOR	262420	16000	1516510	No
49	ENGINEERING AND TECHNOLOGY	UG	ELECTRONICS AND COMMUNICATIONS ENGINEERING	5	ECE BLOCK	MICROPROCESSOR LAB	0	0	1516510	No

50	ENGINEERING AND TECHNOLOGY	UG	ELECTRONICS & COMMUNICATION ENGG	5	ECE BLOCK	MICROWAVE AND COMMUNICATION	125000	38850	1914260	No
51	ENGINEERING AND TECHNOLOGY	UG	ELECTRONICS AND COMMUNICATIONS ENGINEERING	5	ECE BLOCK	MICROWAVE AND OPTICAL LAB	0	420	1914260	No

52	ENGINEERING AND TECHNOLOGY	UG	ELECTRONICS AND COMMUNICATIONS ENGINEERING	5	ECE BLOCK	NETWORKS LAB	0	4000	1286896	No
53	ENGINEERING AND TECHNOLOGY	UG	FIRST YEAR/OTHER	2	MAIN BUILDING	PHYSICS LAB	20600	0	100000	No
54	ENGINEERING AND TECHNOLOGY	UG	ELECTRICAL AND ELECTRONICS ENGINEERING	21	EEE BLOCK	POWER ELECTRONICS LAB	0	4320	970250	No
55	ENGINEERING AND TECHNOLOGY	UG	ELECTRICAL AND ELECTRONICS ENGINEERING	21	EEE BLOCK	POWER SIMULATION LAB	0	0	266650	No
56	ENGINEERING AND TECHNOLOGY	UG	MECHANICAL ENGINEERING	15	MECH BLOCK	SM LAB	0	38000	2038000	No
57	ENGINEERING AND TECHNOLOGY	UG	CIVIL ENGINEERING	15 A	CIVIL BLOCK	SOIL MACHANICS LAB	0	0	1312600	No
58	ENGINEERING AND TECHNOLOGY	UG	CIVIL ENGINEERING	7	WORKSHOP	STRENGTH OF MATERIALS	36500	21098	1030909	No
59	ENGINEERING AND TECHNOLOGY	UG	CIVIL ENGINEERING	7	WORKSHOP	SURVEYING LAB	22000	0	897010	No
60	ENGINEERING AND TECHNOLOGY	UG	MECHANICAL ENGINEERING	8	MECH WORKSHOP	THERMAL ENGG LAB -1	0	12100	818934	No
61	ENGINEERING AND TECHNOLOGY	UG	MECHANICAL ENGINEERING	8	MECH WORKSHOP	THERMAL ENGG LAB -2	0	2001	842240	No
62	ENGINEERING AND TECHNOLOGY	UG	ELECTRONICS AND COMMUNICATIONS ENGINEERING	5	ECE BLOCK	VLSI LAB	0	1000	6859164	No

Computing Facilities

- Internet Bandwidth
- Number and configuration of System
- Total number of system connected by LAN
- Total number of system connected by WAN
- Major software packages available

	Legal System	Legal Application	Internet Bandwidth in Mbps	Internet Content ion Ratio	PCs/Laptop exclusively available to students	PCs/Laptop available	No. of PCs/Laptop available	No. of PCs/Laptop in	PCs/Laptop available to	Printers available to student
1	7	50	100	1:1	1000	5	12	35	20	36

Software required	Name of the software available
System software -(Three)	1. WINDOWS SERVER 2008 R2 2. WINDOWS 7 PROFESSIONAL 3. WINDOWS 10 PROFESSIONAL 4. FEDORA 5. cent os
Application Software -(Twenty)	1. MICROSOFT CAMPUS AGREEMENT 2. SPSS 3. TALLY 4. ANSYS 13.0 5. PRO E wild fire 5.0 6. GLOBARENA 7. AUTOCAD 2015 8. FANUC 9. EDWIN XP 1.8 10. ORACLE 11G 11. ADOBE DIRECTOR 12. ADOBE DREAMWEAVER 13. ADOBE PHOTOSHOP 14. REVIT STRUCTURE 15. ROBOTICS STRUCTURE 16. PSPP 17. TANNER 18. SQL SERVER 19. ESET ENDPOINT PROTECTION 20. TURBO C 21. BORLAND C 22. MATLAB 2011A 23. VISUAL STUDIO 24. STAAD PRO 25. CREO 4.0 26. ADOBE FLASH PRO 27. ADS 28. HDL SOFTWARE XILINX VLSI DESIGN SOFTWARE 29. MENTOR 30. LSIM NSIM 31. MI POWER 32. KEIL FR51 33. PSPICE 34. PSPICE SIMULATION AND CAD 35. PCB LAYOUT DESIGN SOFTWARE 36. PLAGIARISM DETECTOR PRO

- **Special purpose facilities available**
- **Innovation Cell** - **Available**
- **Social Media Cell** - **Available**
- **Compliance of the National Academic Depository (NAD), applicable to PGCM / PGDM Institutions and University Departments** - **Not Applicable**
- **List of facilities available**
- **Games and Sports Facilities** - **Available**
- **Extra-Curricular Activities** - **Available**
- **Soft Skill Development Facilities** - **Available**

- Teaching Learning Process -
- Curricula and syllabus for each of the programmes as approved by the University - Syllabus - <https://www.saec.ac.in/academics/#syllabus>
- Academic Calendar of the University - Academic-Calendar-Univ. ANNEXURE
- Academic Time Table with the name of the Faculty members handling the Course - Time Table- ANNEXURE
- Teaching Load of each Faculty - Professor – 2 Theory
Associate Prof – 2 Theory, 1 Lab
Assistant Prof – 2 Theory 2 Labs
- Internal Continuous Evaluation System and place - Internal Assessments are conducted periodically
- Student’s assessment of Faculty, System in place - Class Committee Meetings are conducted periodically
- For each Post Graduate Courses give the following:
- Title of the Course - M.E. – Computer Science and Engg
- Curricula and Syllabi - <https://www.saec.ac.in/academics/#syllabus>
- Laboratory facilities exclusive to the Post Graduate Course - CSE-R&D Lab with I5 Processor and relevant softwares
<https://www.saec.ac.in/gallery-computer-science/>
- Special Purpose
- Software, all design tools in case MATLAB
- Title of the Course - M.E. – Communication Systems
- Curricula and Syllabi - <https://www.saec.ac.in/academics/#syllabus>
<https://www.saec.ac.in/facilities-electronics-communication-engineering/>
- Laboratory facilities exclusive to the Post Graduate Course - CS-Lab Details -ANNEXURE
- Special Purpose
- Software, all design tools in case <https://www.saec.ac.in/gallery-computer-science/>
- Title of the Course - M.E. – Embedded System Tech.
- Curricula and Syllabi - <https://www.saec.ac.in/academics/#syllabus>
- Laboratory facilities exclusive to the Post Graduate Course - ES-Lab Details -
- Special Purpose Software, all design tools in case <https://www.saec.ac.in/facilities-electrical-electronics-engineering/>

Title of the Course - M.E. – CAD/CAM
 • **Curricula and Syllabi** <https://www.saec.ac.in/academics/#syllabus>

• **Laboratory facilities exclusive to the Post Graduate Course Special Purpose** - **CAD CAM Lab Details –**
 • **Software, all design tools in case** <https://www.saec.ac.in/facilities-mechanical/>

Title of the Course - **MCA**
 • **Curricula and Syllabi** [-https://www.saec.ac.in/academics/#syllabus](https://www.saec.ac.in/academics/#syllabus)

• **Laboratory facilities exclusive to the Post Graduate Course Special Purpose** - **MCA-Lab Details –**
 • **Software, all design tools in case** <https://www.saec.ac.in/facilities-mca/>

Title of the Course - **MBA**
 • **Curricula and Syllabi** - <https://www.saec.ac.in/academics/#syllabus>

• **Laboratory facilities exclusive to the Post Graduate Course** - **MBA-Lab Details –Computer Center**
 • **Special Purpose**
 • **Software, all design tools in case**

• **Academic Calendar and frame work (UG&PG)-**
<https://www.saec.ac.in/wp-content/uploads/2024/02/ACADEMIC-CALENDER-2023-24-.pdf>

17. Enrolment of students in the last 3 years

ADMISSION YEAR	INTAKE	ADMITTED IN PROGRAMME WISE											TOTAL ADMITTED IN YEAR WISE
		MECH	CSE	ECE	IT	EEE	CIVIL	AI& DS	CSBS	AIML	Cyber Sec.	VLSI	
2021	780	18	142	65	36	14	6	14	0	NA	NA	NA	281
2022	900	30	175	163	57	73	8	113	52	55	NA	NA	726
2023	990	49	180	178	60	96	19	120	58	60	60	42	922

18. List of Research Projects/ Consultancy Works

- **Number of Projects carried out, funding agency, Grant received**

Academic year	No of Research Grants	Amount Sanctioned
2021-2022	1	Rs.9,74,314
2022-2023	2	Rs.41,46,420
2023-2024	4	Rs.91,79,231

--

- **Publications (if any) out of research in last three years out of masters projects**
Publication 3 Years

Dept.	2021-22	2022-23	2023-24* (Till date)
IT	7	3	5
MECH	20	12	15
CSE	14	26	28
EEE	3	10	13
ECE	22	42	14
CIVIL	4	6	2
MBA	24	12	3
MCA	6	7	5
H & S	11	16	16
CSBS			01
AIML			01
Total	111	134	103

- **Industry Linkage**
- **MoUs with Industries (minimum 3)**

Sl.No	Name of the Company	Address
1.	Movate Pvt Ltd,	Chennai
2.	FinMark	Chennai

3.	GK Power Pvt ltd	Chennai
4.	Webilesk	Chennai
5.	M/S Focus Pvt ltd	Chennai
6.	M/S Aptitude Buster	Chennai
7.	M/S Pearson India	Chennai
8.	M/S SHL India	Chennai
9.	MS IOlogic Automation	Chennai
10.	Silicon Software Pvt ltd	Chennai
11.	English Language	Chennai
12.	Skill sort	Chennai
13.	RamaMurthy Metal	Chennai
14.	Hexaware Tech	Chennai

19. LoA and subsequent EoA till the current Academic Year

<https://www.saec.ac.in/others/aicte-approvals/>

20. Accounted audited statement for the last three years

-

<https://www.saec.ac.in/others/audit-statements/>

21. Best Practices adopted :

- * Value added courses in latest advancement
- *Business English Certification for all students
- *Industry Supported labs
- *Guest lectures by Industry experts
- *Encouragement towards R&D
- *Internships for all students
- *E-Cell for Entrepreneurship Development

if any Note: Suppression and/or misrepresentation of information shall invite appropriate penal action. The Website shall be dynamically updated with regard to Mandatory Disclosures